



PREFEITURA MUNICIPAL

PENTECOSTE

RELATÓRIO FOTOGRÁFICO

REFORMA SECRETARIA DE EDUCAÇÃO



Foto 01 a 04 – Fachadas frontal e lateral necessitando de reparos e pintura.

Edinaldo da Silva Azevedo
ENGENHEIRO CIVIL
CREA-CE 44465-D

PREFEITURA MUNICIPAL DE PENTECOSTE
Praça Bernadinho Gomes Bezerra, 457, Centro, CEP: 62.640-000
CNPJ: 07.682.651/0001-58

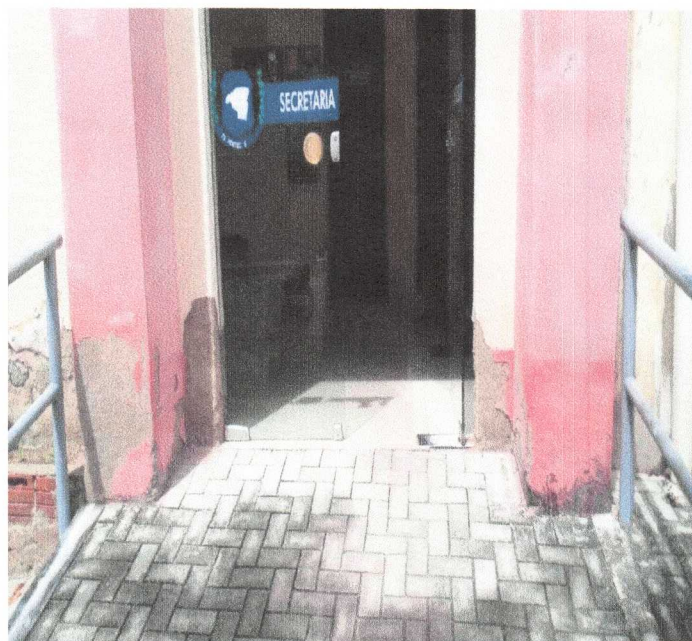
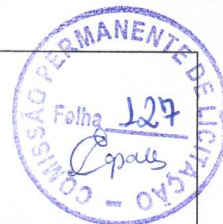

PREFEITURA MUNICIPAL

PENTECOSTE





Foto 05 a 08 – Fachadas internas necessitando de reparos e pintura.

Edinaldo da Silva Azevedo
ENGENHEIRO CIVIL
CREA-CE 44465-D

PREFEITURA MUNICIPAL DE PENTECOSTE
Praça Bernadinho Gomes Bezerra, 457, Centro, CEP: 62.640-000
CNPJ: 07.682.651/0001-58

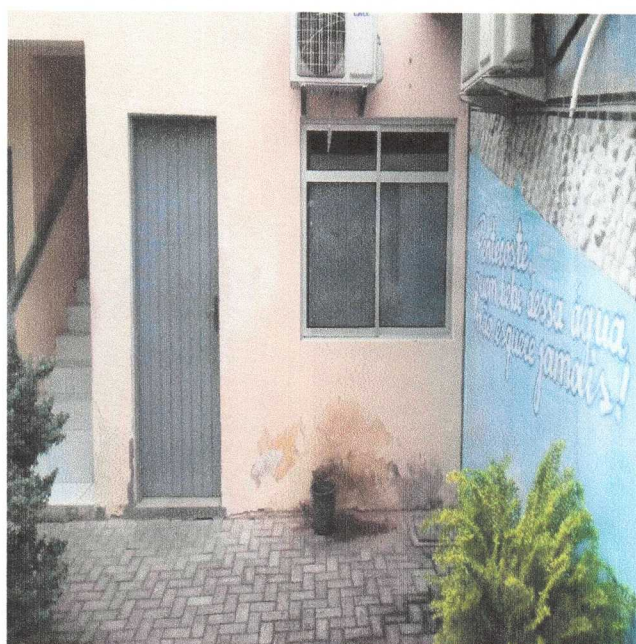
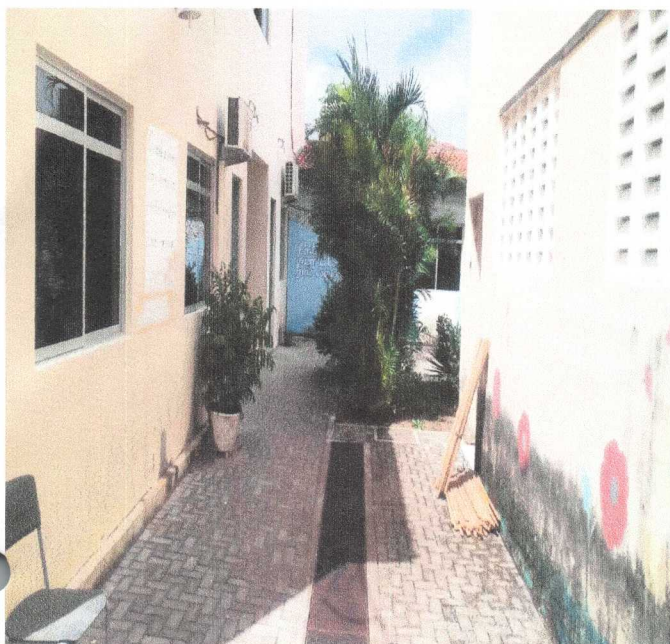

PREFEITURA MUNICIPAL

PENTECOSTE



Foto 09 a 12 – Região com fissuras nas vigas e pilares necessitando de reparos.

Edinaldo da Silva Azevedo
ENGENHEIRO CIVIL
CREA-CE 44465-D

PREFEITURA MUNICIPAL DE PENTECOSTE
Praça Bernadinho Gomes Bezerra, 457, Centro, CEP: 62.640-000
CNPJ: 07.682.651/0001-58

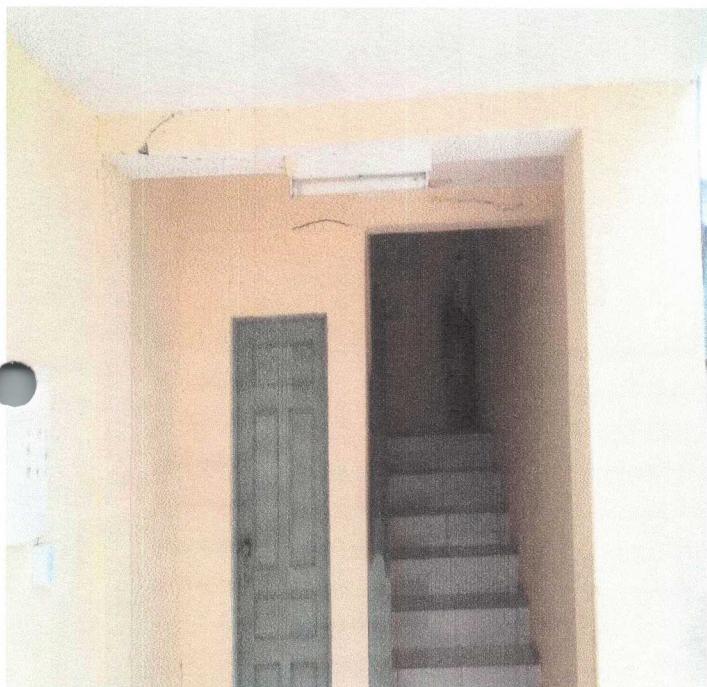
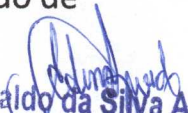

PREFEITURA MUNICIPAL

PENTECOSTE



Foto 13 a 16 – Reboco interno com salitre e mofo.

Edinaldo da Silva Azevedo
ENGENHEIRO CIVIL
CREA-CE 44465-D

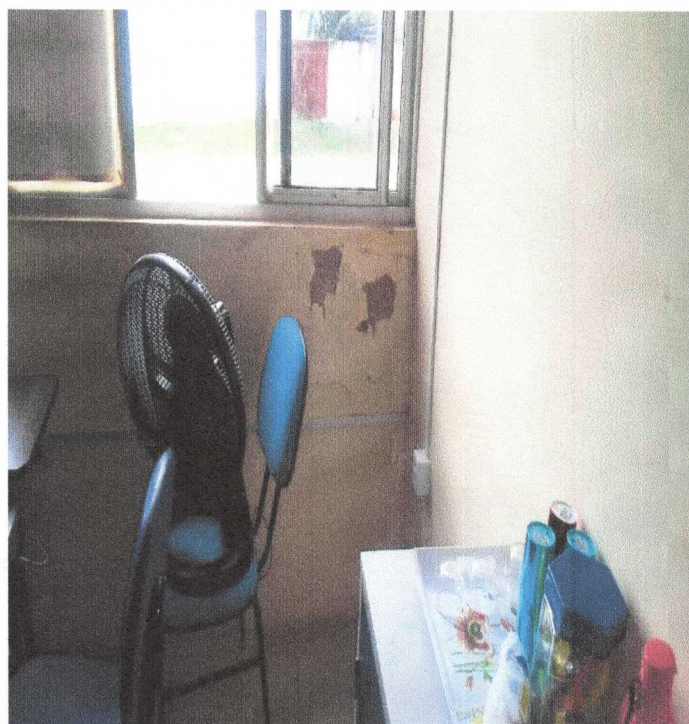
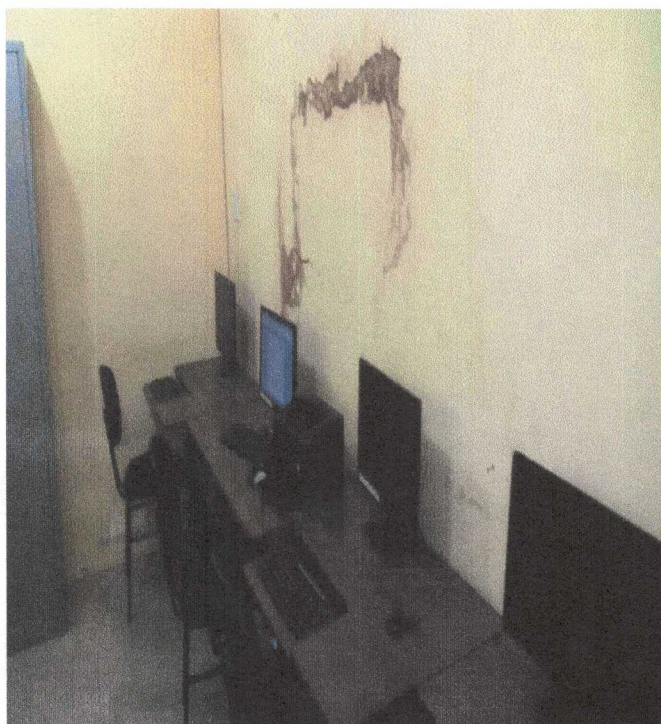

PREFEITURA MUNICIPAL

PENTECOSTE

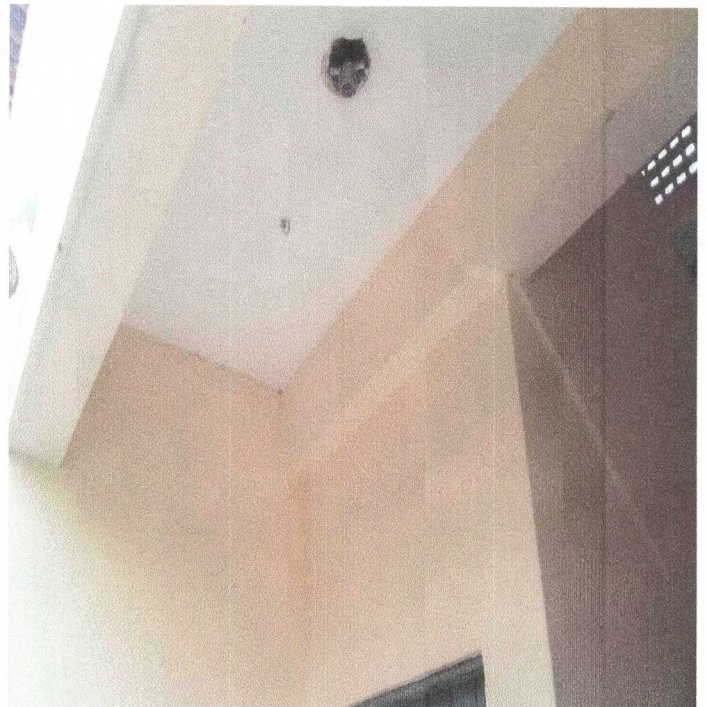



Foto 17 a 20 – Faltam pontos de luz em algumas regiões da secretaria e executar demolição e substituição do forro PVC por forro de gesso.

Edinaldo da Silva Azevedo
ENGENHEIRO CIVIL
CREA-CE 44465-D

PREFEITURA MUNICIPAL DE PENTECOSTE
Praça Bernadinho Gomes Bezerra, 457, Centro, CEP: 62.640-000
CNPJ: 07.682.651/0001-58